

SURVEY OF LOT LINE ADJUSTMENT

A PARCEL OF LAND LOCATED IN THE SOUTHWEST 1/4 OF THE NORTHWEST 1/4 OF SECTION 33, TOWN 1 NORTH, RANGE 18 EAST, WALWORTH COUNTY, WISCONSIN BEING MORE PARTICULARLY DESCRIBED AS FOLLOWS:

COMMENCING AT THE SOUTHWEST CORNER OF SAID NORTHWEST 1/4 AS SHOWN ON STATE HIGHWAY PROJECT S-0853(1) (SEC. III); THENCE N 89° 32' 46" E 575.63 FEET TO THE POINT OF BEGINNING; THENCE CONTINUE N 89° 32' 46" E 319.64 FEET TO AN IRON PIPE; THENCE CONTINUE N 89° 32' 46" E 74.31 FEET TO A NAIL IN THE CENTERLINE OF COUNTY TRUNK HIGHWAY "B"; THENCE NORTHWESTERLY ALONG SAID CENTERLINE 418.85 FEET TO A POINT LOCATED N 2° 26' E 160.98 FEET FROM THE POINT OF BEGINNING; THENCE S 2° 26' W 160.98 FEET TO THE POINT OF BEGINNING, CONTAINING 0.792 ACRES OF LAND MORE OR LESS.

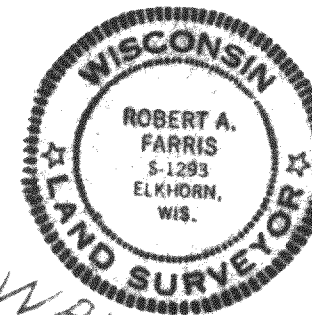

I HEREBY CERTIFY THAT I HAVE SURVEYED THE ABOVE DESCRIBED PARCEL BASED ON INFORMATION SHOWN ON A PLAT OF SURVEY INCLUDING THE ABOVE DESCRIBED AREA DONE BY ROBERS & BOYD, INC. DATED 11-30-76, SAID SURVEY BEING ON FILE IN THE OFFICE OF THE WALWORTH COUNTY SURVEYOR, AND THAT THIS PLAT IS A TRUE REPRESENTATION OF THE BOUNDARIES OF THE AREA TO BE CONVEYED AS A LOT LINE ADJUSTMENT TO THE BEST OF MY PROFESSIONAL KNOWLEDGE AND BELIEF.

Robert A. Farris
ROBERT A. FARRIS RLS

DATED MAY 5, 1982
Work ordered by Atty. Allen
Allen Harrison & Williams,
Lake Geneva, Wis.

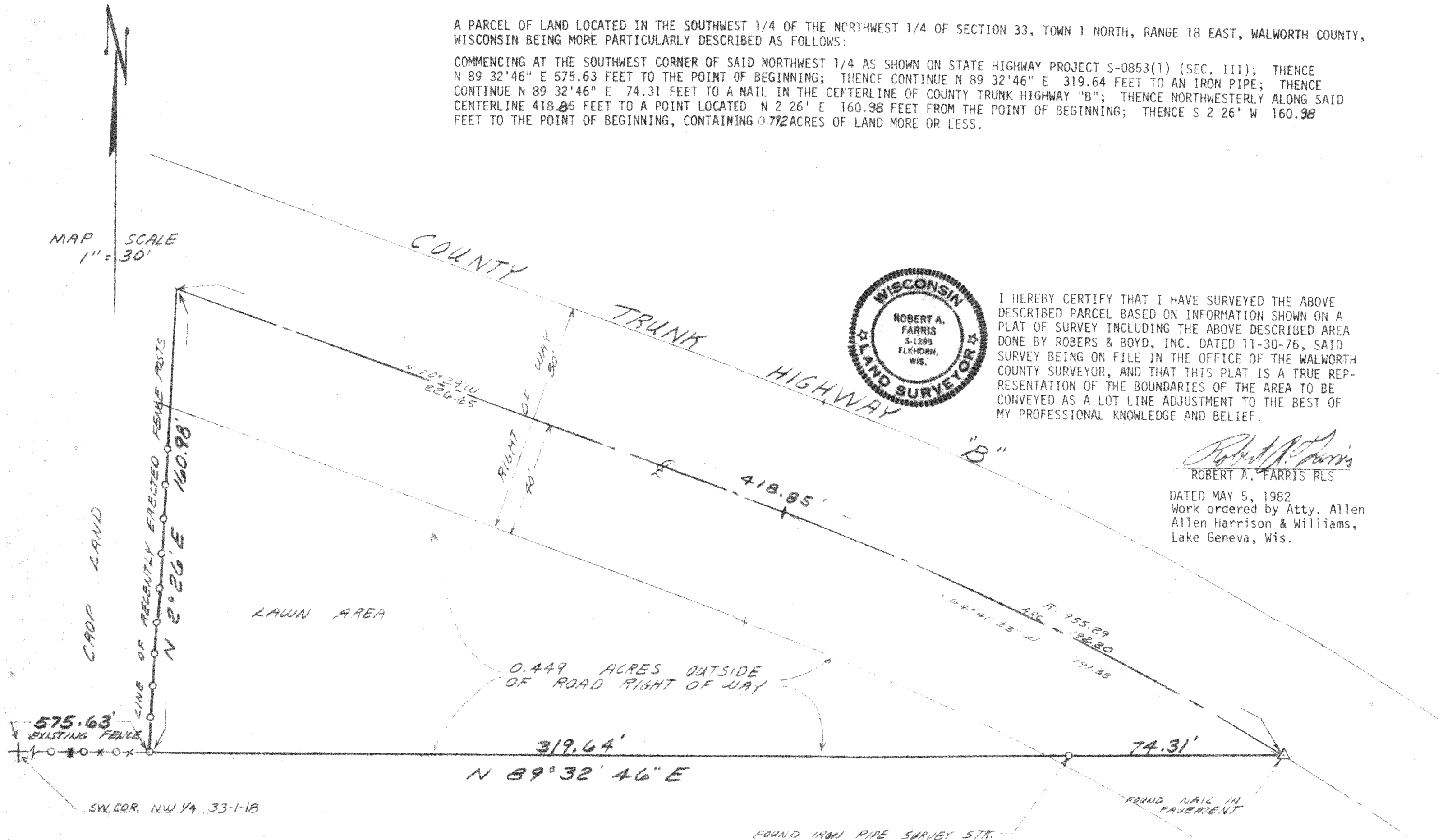

B-33-3A

(To be added to PARCELL)

FARRIS, HANSEN & ASSOCIATES, INC., ELKHORN, WIS.

PROJECT 1952